

Chiang Mai Girl

Santour - Pentatonic

Reza Madani

♩ = 100 **A**

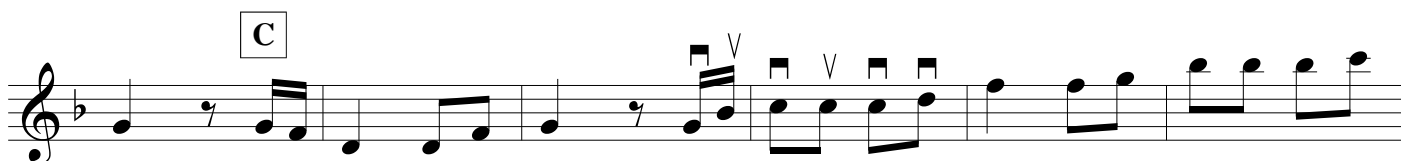
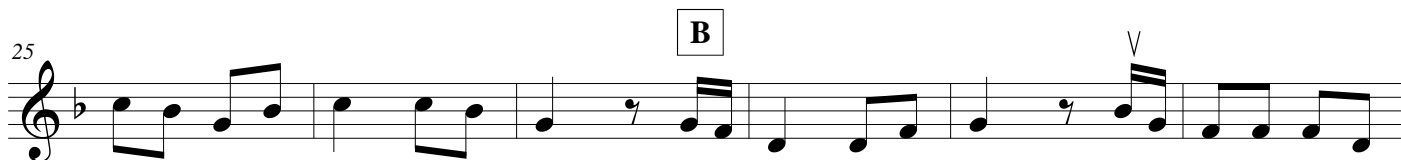
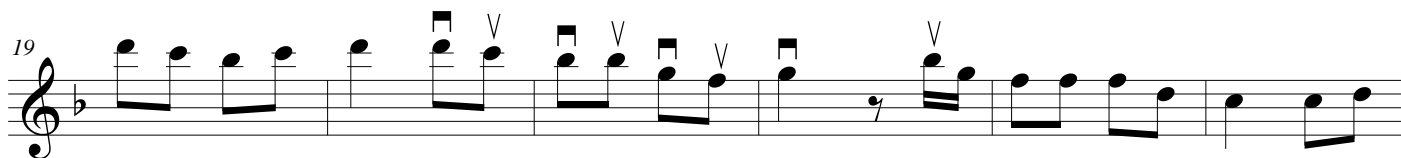

Chiang Mai Girl

49

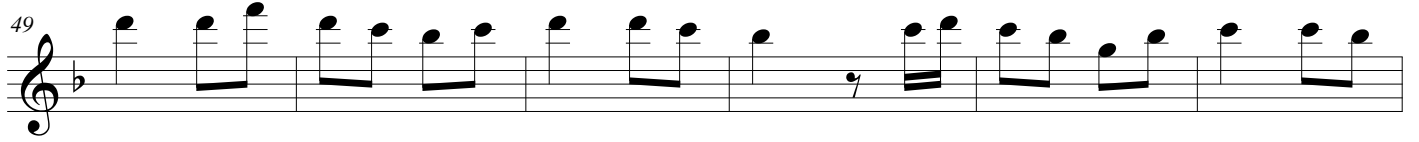

55

61

67

D

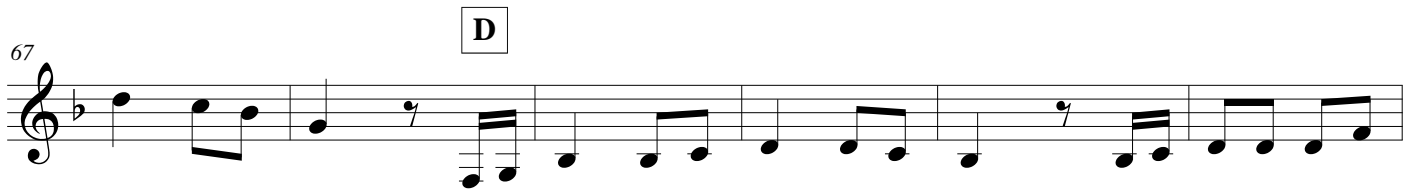

73

79

85

E

91

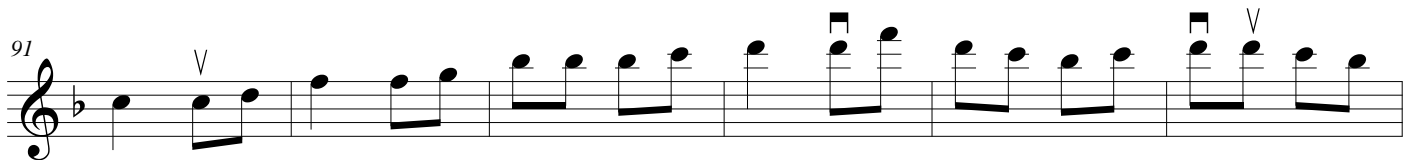

97

rit.